



Farmers Electric Cooperative

A Touchstone Energy[®] Cooperative 

301 N. Hillcrest
Sulphur Springs, TX 75482

2000 I-30 E
Greenville, TX 75402

108 W. Marble
Wylie, TX 75098



Tuesday, September 18, 2018

Office of Hopkins County Judge
PO Box 288
Sulphur Springs TX 75483

Farmers Electric Cooperative Member: PHILLIP BALL
Service Order Number: 1808005846

Greetings:

Farmers Electric Cooperative, Inc. is requesting permission to construct electrical power distribution facilities across County Road 4508 which is located, 215 ft west of CR 4508 in Hopkins County , Texas.

Site location map and construction sketches are enclosed. The construction sketch details the proposed work. All road crossings will have a minimum vertical clearance of 22 feet.

If you have any questions, please contact me at any time.

Sincerely,

Matthew Walker
Project Coordinator

mwalker@farmerselectric.coop
Phone 903-441-1368

Submitted by Brandon Darrow
Field Engineering Coordinator

Enclosures

County Approval Section:

Approved: Denied:

Authorized Signature: *Raymond Evans*

Date: 9/28/18

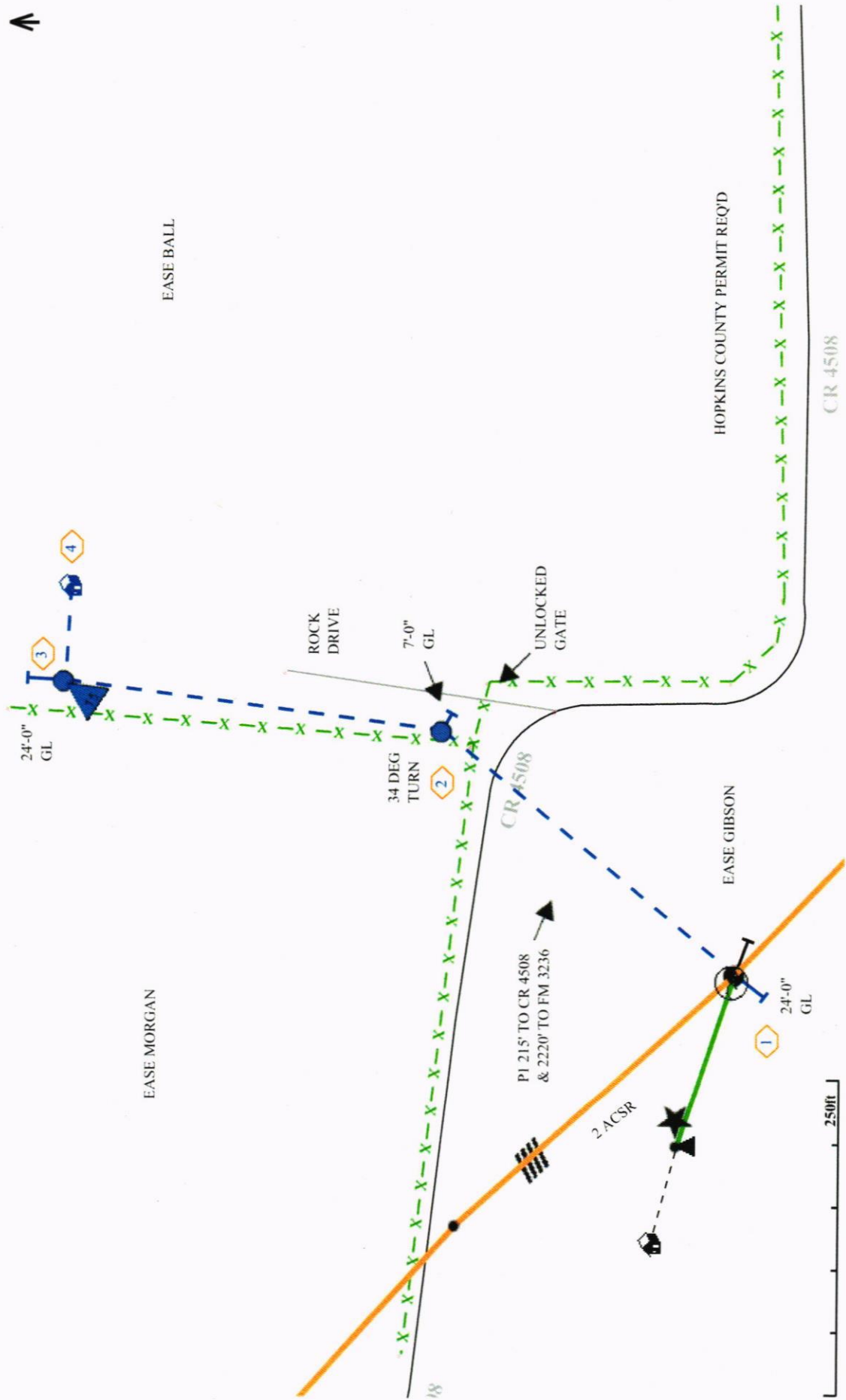

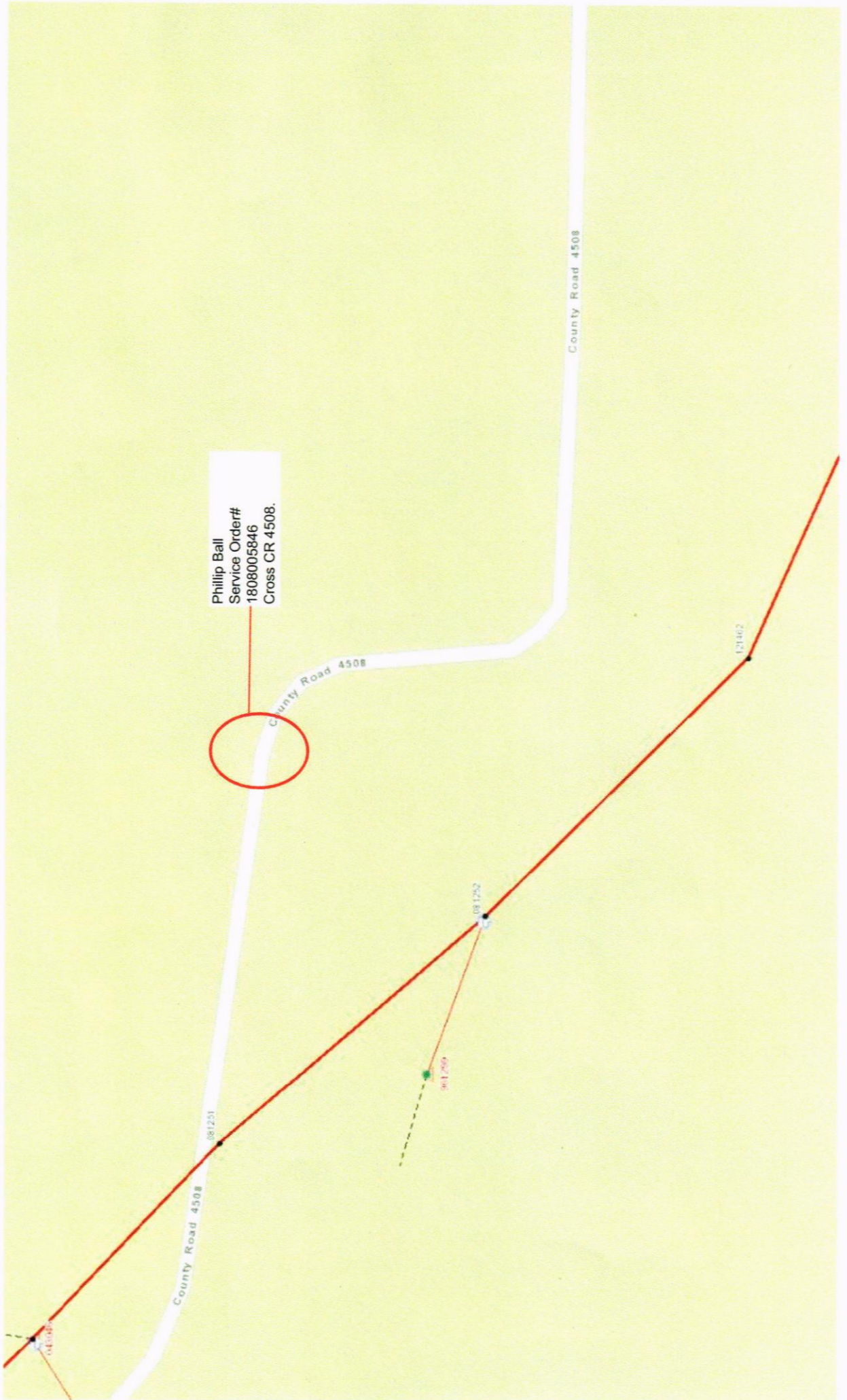

Phillip Ball
Service Order#
1808005846
Cross CR 4508.

County Road 4508

County Road 4508

County Road 4508

081250

081252

081259

121462